ECE

THE NINETEEN FORTY ONE

PEAKS

Nineteen-Forty-One Peaks

Copyright 1941 by

MARY ELLIOTT
Editor-in-Chief

DORIS BURKS
Business Manager

The

Published by the Senior Class of

PEAKS *of 1941*

Bedford High School, Bedford, Virginia

Foreword

To the Students

High school life is composed of work and recreation, of pathos and joy, of failure and success, of all that makes character richer and broader.

In these pages we have tried to put into words and pictures some of the many things that contribute to a year of life in Bedford High School. The glance of the casual observer will not always find the real meaning, the personal feeling in the hearts of those who have proved a purpose for this annual. But without this purpose there is no value to such an undertaking, and it might well have been left undone.

With happy memories and grateful hearts to all who have made this annual possible, we proudly present this volume of the PEAKS.

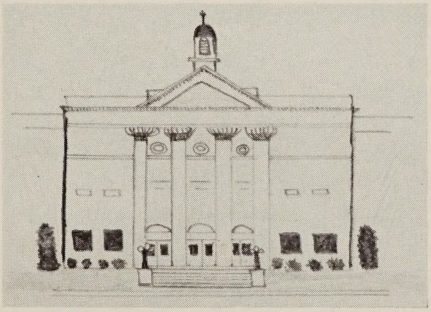

Dedication

To Miss Ida Patterson . . .

We, the Senior Class of '41, dedicate this volume of the PEAKS. We do so as a token of appreciation to one who has always supported us in all of our endeavors, who has had unfailing faith in us and all our actions, and who has, indeed, been a friend to us all.

Another Summit Reached

How quickly now has come the time
For us to say farewell;
But higher yet, we have to climb,
As days to come will tell.

We're seeing now that which is past:
We see it better so;
How simple now they seem at last—
Those trials of long ago.

Our spring has almost passed away,
And summer is in sight;
Waste not one single summer day,
For autumn heralds night.

An hour of perfect joy quite
A friend of mine possessed;
He viewed the waves all foaming white
And Dawn in cobwebs dressed.

Another friend his joy did find
In being near to God;
Another still did like to dine,
And one did turn the sod.

And yet there was the friend of mine,
Whose joy it was to spend
Another's perfect joy divine—
His country to defend.

What e'er the place life holds for us,
What e'er the part we play,
We must not let our talents rust
For work drives cares away.

Our watchword is to e'er create
To fight that which destroys;
And battle e'er 'gainst strife and hate
Which are but Trouble's toys.

A family now we've grown to be,
We have become a clan,
A group grown up in liberty,
In this, our native land.

Let not those failures now gone by
Nor all tomorrow's trials
Discourage e'er or bring a sigh
Or blot out e'er our smiles.

By Charles William Jennings

Superintendent

Faculty

MR. A. G. CUMMINGS

B. S., M. S.

Superintendent of Schools of Bedford County, Virginia

University of Virginia
Charlottesville, Virginia

MISS JEAN MAGANN

B. A.

Instructor in English, Commercial Geography and History

Randolph-Macon Woman's College, Lynchburg, Virginia

MISS VIRGINIA G. BOAN

B. A.

Instructor in Mathematics and Latin

Randolph-Macon Woman's College, Lynchburg, Virginia

MR. O. A. THOMAS

B. S., LL. B.

Instructor in History and Economics

Valparaiso University
Valparaiso, Indiana

MISS MAUDE RAE SMITH

B. S.

Instructor in Commercial Subjects and History

Mary Washington College
Fredericksburg, Virginia

MR. BENJAMIN W. PARTLOW

B. S., M. S.

Instructor in Physics, Chemistry, Science and Mathematics

Washington and Lee University
Lexington, Virginia
George Washington University
Washington, D. C.

MR. SIMON M. PAINTER

B. A., M. A.

Instructor in History and Athletic Director

Washington and Lee University
Lexington, Virginia

MISS GEORGETTE PARKER

B. S.

Librarian

William and Mary College
Williamsburg, Virginia

Faculty

Principal

MRS. GLADYS B. ELLIOTT

B. A.

Instructor in English and French

Columbia University
New York City

MR. J. L. BORDEN

B. A., M. A.

Principal of Bedford High School

Roanoke College, Salem, Virginia
Columbia University
New York City

MISS DEANE SAUNDERS

B. S.

Instructor in Mathematics, Science and Biology

Farmville State Teachers College
Farmville, Virginia

MISS JESSIE DUNKUM

B. S.

Instructor in Home Economics

Madison College
Harrisonburg, Virginia

MISS JOSEPHINE BIBB

B. A.

Instructor in English

Randolph-Macon Woman's College, Lynchburg, Virginia

MR. SAMUEL CRAVOTTA

B. S. IN INDUSTRIAL EDUCATION

Instructor in Industrial Arts and Vocational Metal

California State Teachers College
California, Pennsylvania

BOOK
ONE

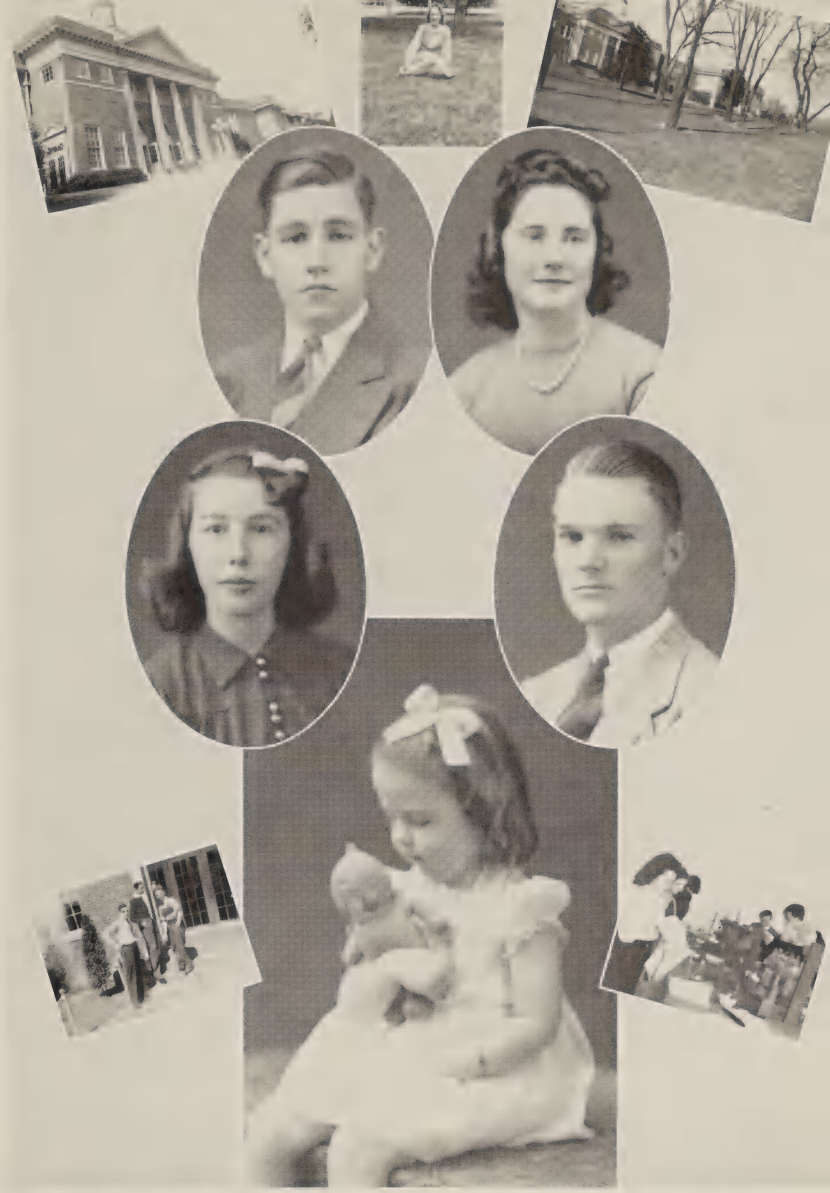

Classes

SENIOR CLASS OFFICERS

Edward Holdren ..... *President*
Mary Lydia Lyle ..... *Vice President*
Virginia Bell ..... *Secretary*
Gamiel Draper ..... *Treasurer*

Barbara Simpkins ..... *Mascot*
Daughter of Mr. and Mrs. Robert Simpkins

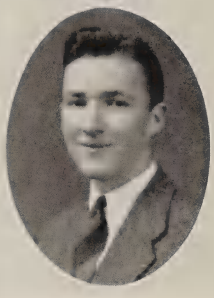

First Row (left to right): *Florence Rachel Abbott, Mary Gertrude Arthur, Doris Wellington Burks, Elinor Katherine Bandy*
Second Row (left to right): *Virginia Ophelia Bell, Theodore Sanders Cook, William Sherrill Coleman, Frederick Pugh Conner*

RACHEL ABBOTT

Athletic Association, 4 years; Latin Club, '39; Spelling Club, '41; Camera Club, '41; Literary Jiviniles.

Rachel

MARY GERTRUDE ARTHUR

Glee Club, '41; Literary Jiviniles.

Mary Gertrude

DORIS BURKS

Athletic Association, 4 years; Hi-Y Club, '39, '40, '41, Treasurer, '40; Library Club, '39, '40, President, '40; *Otter's Lookout* Staff, '40; Latin Club, '39, '40, '41, Aedile, '40, Consul, '41; Beta Club, '40; Literary Jiviniles; Annual Staff.

Doris

KATHERINE BANDY

Athletic Association, '41; Spelling Club, '41; Literary Jiviniles.

Katherine

VIRGINIA BELL

Athletic Association, '39, '40, '41; Hi-Y Club, 4 years, Secretary, '41; Secretary, Beta Club, '40; Library Club, '38, '39, '40, President, '39; *Tattler* Staff, '38, '39; *Otter's Lookout* Staff, '39, '40; Latin Club, '39, '40, '41, Scribe, '39, Quæstor, '40, Pontifex Maximus, '41; Latin Tournament, 4 years, Honorable Mention, 4 years; Secretary, Scribbler Club, '41; Vice President, Freshman Class; Vice President, Sophomore Class; Secretary, Senior Class; Lanier Literary Society; D. A. R. Medal; U. D. C. Medal; Senior Play; Annual Staff; Valedictorian; Scholarship Medal; Chemistry Medal.

Virginia

TED COOK

Athletic Association, '40, '41; Football, '40, '41; Basket Ball, '41; Baseball, '38, '40; Hi-Y Club, 4 years; Literary Jiviniles; Senior Play; Annual Staff.

Ted

SHERRILL COLEMAN

Citizenship Award; Athletic Association, 4 years, President, '41; Football, 4 years, Co-Captain, '41; Basket Ball, 4 years; Baseball, 4 years, Captain, '41; Hi-Y Club, 4 years, Treasurer, '40, President, '41; *Otter's Lookout* Staff, '39, '40; *Tattler* Staff, '40; Beta Club, '40; Student Council, '38, '39; President, Freshman Class; President, Junior Class; Lanier Literary Society; Annual Staff; Salutatorian.

Sherrill

FRED CONNER

Athletic Association, '39, '40; Basket Ball, '40; Baseball, '39, '40; Spelling Club, '41; Home Economics Club, '41, Secretary, '41; Lanier Literary Society.

Fred

GAMIEL DRAPER

Athletic Association, 6 years; Football, '38, '39, '40, '41, Co-Captain, '40; Basket Ball, '38, '39, '40, '41; Baseball, '38, '39, '40, '41; President, Junior Class, '39; Treasurer, Senior Class; Camera Club, '41; Home Economics Club, '41; Literary Jiviniles.

Gamiel

JEANNE DeWITT

Athletic Association, 4 years; Glee Club, '41; Lanier Literary Society.

Jeanne

PAUL DRUMHELLER

Athletic Association, 4 years; Football, '39, '40; Baseball, '39, '40; Hi-Y Club, '39, '40, '41; Latin Club, '41; Student Council, '39, '40; President, Lanier Literary Society; Senior Play; Annual Staff.

Paul

DAVID DRAPER

Athletic Association, 5 years, Vice President, '41; Football, '38, '39, '40, '41, Co-Captain, '41; Basket Ball, '38, '39, '40, '41; Baseball, '38, '39, '40, '41, Captain, '39; Track, '41; Vice President, Junior Class, '39; Secretary, Junior Class, '40; Home Economics Club, '41; Lanier Literary Society.

David

MARY ELLIOTT

Athletic Association, '41; Hi-Y Club, '40, '41; Beta Club, '40; Latin Club, '39, '40, '41, Consul, '40, Aedile, '41; Latin Tournament, '40, '41, Honorable Mention, '40, '41; Basket Ball, '41; Lanier Literary Society; Editor-in-Chief, PEAKS.

Mary

PHYLLIS FARIBAULT

Athletic Association, '39, '40, '41; Hi-Y Club, 4 years; Vice President, Library Club, '39; Latin Club, '39; *Otter's Lookout* Staff, '39, '40; *Tattler* Staff, '40; Beta Club, '41; Cheer Leader, '41; Lanier Literary Society; Senior Play.

Phyllis

ESTELLE FOY

Athletic Association, '41; Latin Club, '39; Library Club, '39, '40; French Club, '40; Beta Club, '40, '41; *Tattler* Staff, '40; President, Newspaper Club, '41; Editor, *Tattler*, '41; Editor, *Otter's Lookout*, '41; Scribbler Club, '41; Literary Jiviniles; Senior Play; Class Jester.

Estelle

MARY JANE BURNETT

Hi-Y Club, '40, '41; Latin Club, '40, '41; Tribune, '40; Secretary, Spelling Club, '41; Literary Jiviniles.

Mary Jane

FIRST ROW (left to right): *Warren Gamiel Eugene Draper, Mildred Jeanne DeWitt, Paul Stewart Drumheller, David Samuel Lewis Draper*

SECOND ROW (left to right): *Mary Elizabeth Elliott, Phyllis Faribault, Mildred Estelle Foy, Mary Jane Burnett*

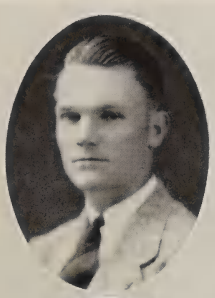

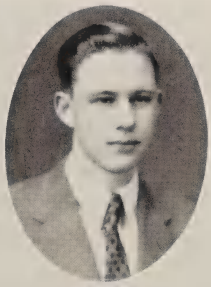
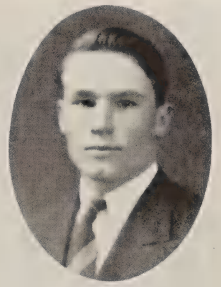

First Row (left to right): *Charlotte May Gray, Lois West Gibbs, Rachel White Hardy, John Reed Hicks, Jr.*
Second Row (left to right): *Virginia Louise Holland, Kyle Everett Jones, Charles William Jennings, Edna Mae Kirby*

CHARLOTTE GRAY

Athletic Association, 4 years; Basket Ball, '39, '40; Library Club, '40; Spelling Club, '41; Literary Jiviniles.

Charlotte

LOIS GIBBS

Spelling Club, '41; Literary Jiviniles.

Lois

RACHEL HARDY

Athletic Association, '39, '40, '41; Hi-Y Club, '40, '41; Book Club, '41; Paper Staff, '41; Secretary, Literary Jiviniles; Class Statistician.

Rachel

JACK HICKS

Athletic Association, 5 years; Camera Club, '41; Home Economics Club, '41; Lanier Literary Society.

Jack

LOUISE HOLLAND

Spelling Club, '41; Literary Jiviniles.

Louise

KYLE JONES

Athletic Association, '40, '41; Football, '40, '41; Basket Ball, '41; Manager, Baseball, '41; French Club, '40; Hi-Y Club, '41; Vice President, Junior Class; Lanier Literary Society.

Kyle

WILLIAM JENNINGS

Athletic Association, '41; Paper Staff, '40, '41; Latin Club, '41; Beta Club, '40, '41; Senior Play; Lanier Literary Society; Class Poet.

William

EDNA KIRBY

Book Club, '41; Camera Club, '41; Literary Jiviniles.

Edna

HAROLD KENNEDY

Athletic Association, '41; Literary Jiviniles.

Harold

JEAN LATIMER

Athletic Association, '41; Hi-Y Club, '41; Beta Club, '40, '41; Latin Club, '39, '40, '41; French Club, '40, '41; Lanier Literary Society.

Jean

MARY LYDIA LYLE

Athletic Association, 4 years; Secretary, Sophomore Class; Vice President, Senior Class; Hi-Y Club, 4 years, Vice President, '40; Beta Club, '40, '41, Vice President, '40, Secretary, '41; Latin Club, '39; French Club, '40, '41, President, '41; *Tattler* Staff, '39; *Otter's Lookout* Staff, '40; Cheer Leader, '40, '41; Senior Play; D. A. R. Citizenship Award; French Medal; Secretary, Lanier Literary Society.

Mary Lydia

EDNA LONG

Athletic Association, '38, '41; Beta Club, '40, '41; Latin Club, '39, '40, '41; *Tattler* Staff, '38; Paper Staff, '41; Lanier Literary Society.

Edna

HOWARD LOGWOOD

Athletic Association, '41; Beta Club, '41; Lanier Literary Society.

Howard

HOMIE MASSIE

Athletic Association, '40, '41; Basket Ball, '40, '41; Track, '41; Library Club, '40, '41; Camera Club, '41; Lanier Literary Society.

Homie

CLYDE MORGAN

Athletic Association, 5 years; Football, '40, '41; Basket Ball, '39, '40, '41, Captain, '41; Track, '41; Hi-Y Club, '39, '40, '41, Vice President-Secretary, '41; Lanier Literary Society.

Big Stoop

MARILYN MILLER

Athletic Association, '40, '41; Hi-Y Club, '39, '40, '41; Glee Club, '41; Senior Play; Annual Staff; Lanier Literary Society.

Marilyn

First Row (left to right): *Harold David Kennedy, Katherine Jean Latimer, Mary Lydia Lyle, Edna Earle Long*
Second Row (left to right): *Howard Akers Logwood, Homie Annie Massie, Clyde Bond Morgan, Marilyn Louise Miller*

First Row (left to right): *William Dawson Padgett, Helen Christine Padgett, Hannah May Rusher, Willie Ruth Bays*
Second Row (left to right): *James Edmond Synan, Hayden Shelby Smith, Marianna Schubert, Marion Lena Scott*

BILLY PADGETT

Athletic Association, '38, '40, '41; Lanier Literary Society.

Billy

HELEN PADGETT

Athletic Association, 4 years; Basket Ball, 4 years, Captain, '41; Hi-Y Club, '41; Beta Club, '41; Treasurer, Literary Jiviniles; Class Giftorian.

Helen

HANNAH MAY RUSHER

Athletic Association, '39, '40, '41; Basket Ball, '39; Latin Club, '39; Hi-Y Club, '41; Beta Club, '41; French Club, '41; Lanier Literary Society.

Hannah

WILLIE RUTH BAYS

Athletic Association, '41; Literary Jiviniles.

Willie Ruth

JIMMIE SYNAN

Athletic Association, 4 years; Hi-Y Club, '39, '40, '41; Beta Club, '40, '41, President, '41; *Tattler* Staff, '40; *Otter's Lookout* Staff, '40; Student Council, '38, '41; Senior Play; Lanier Literary Society; Class Giftorian.

Jimmie

HAYDEN SMITH

Athletic Association, 4 years; Vice President, Glee Club, '41; Treasurer, Scribbler Club, '41; Lanier Literary Society; Annual Staff; Senior Play.

Hayden

MARIANNA SCHUBERT

Athletic Association, '40, '41; Basket Ball, '40, '41; Hi-Y Club, '39, '40, '41; Beta Club, '40; Latin Club, '39, '40, '41; Censor, '40; Aedile, '41; Secretary, Scribbler Club, '41; President, Glee Club, '41; *Tattler* Staff, '40; Literary Jiviniles; Senior Play.

Marianna

MARION SCOTT

Athletic Association, 4 years; Library Club, '38; Paper Staff, '41; Spelling Club, '41; Literary Jiviniles.

Marion

HUGH SIMPKINS

Athletic Association, '40, '41; Football, '41; Literary Jiviniles.

Hugh

HELEN SAKEN

Latin Club, '40; Hi-Y Club, '40, '41; Beta Club, '40, '41, Treasurer, '41; Literary Jiviniles.

Helen

ELIZABETH TEASS

Spelling Club, '41; Literary Jiviniles.

Elizabeth

JAMES TEASS

Athletic Association, '40, '41; Home Economics Club, '41; Paper Staff, '41; Lanier Literary Society.

James

ANNIE WITT

Spelling Club, '41; Literary Jiviniles.

Annie

MARY WILLIE WATSON

Athletic Association, 4 years, Secretary, '41; Secretary, Freshman Class; President, Sophomore Class; Hi-Y Club, 4 years, President, '41; Beta Club, '40; *Otter's Lookout* Staff, '40; *Tattler* Staff, '40; Basket Ball, 4 years, Manager, '41; Student Council, '38, '41, Chairman, '41; Mathematics Medal; Annual Staff; Literary Jiviniles; Class Historian; Citizenship Award.

Mary Willie

DOROTHY WILKES

Athletic Association, '41; Hi-Y Club, '41; Beta Club, '41; President, Spelling Club, '41; Lanier Literary Society.

Dot

ED HOLDREN

Athletic Association, '38, '41; Football, '41; *Tattler* Staff, '40, '41; Beta Club, '40, '41, Vice President, '41; Senior Play; Treasurer, Lanier Literary Society; President, Senior Class, '41.

Ed

EVELYN ZIMMERMAN

Athletic Association, '38, '39; Library Club, '41; Camera Club, '41; French Club, '40; Literary Jiviniles.

Evelyn

First Row (left to right): *Hugh Edward Simpkins, Helen Marie Saken, Annie Elizabeth Teass, James Albert Teass*
Second Row (left to right): *Annie Dorothy Witt, Mary Willie Watson, Emma Dorothy Wilkes, Edward Cooper Holdren, Evelyn Elizabeth Zimmerman*

Nancy Teass, Anne Miller, Hugh Mackey, Dorothy Hopkins, Rebecca Saunders

Post Graduates

Class History

This is station B. H. S. bringing you the important news of the graduation of forty-nine Seniors from Bedford High School. Through the courtesy of the network of radio a this time we have been given complete control of the air. Because of the importance of this momentous occasion and the thrill of joy over the triumph of this group which has just reached the goal towards which it has marched for the better part of the life of each member, your announcer has here some facts which you have been waiting to hear.

Eleven years ago in September, 1930, an important event occurred. For the first time in the lives of the pupils of Class '41, they were separated from their omni-present mothers.

Then for seven years these boys and girls, with their hardships and pleasures, traveled through elementary school, losing some of their classmates and gaining others, until June, 1937.

On this date they reached the first goal for which they had been striving, that of graduating from elementary school into high scholl, where in September, 1937, the graduates of Bedford Elementary School and Liberty Academy entered Bedford High together. This was the first group of boys and girls from Liberty Academy ever to enter Bedford High.

In high school, Sherrill Coleman's leadership was first recognized when he was elected Freshman Class President. The next year this office was held by Mary Willie Watson. Again in 1939 Sherrill was elected president in his Junior year. In its Senior year the Class of '41 elected Edward Holdren for its president, along with these other officers: Vice President, Mary Lydia Lyle; Secretary, Virginia Bell, and Treasurer, Gamiel Draper. These officers have faithfully and efficiently performed their duties in helping to steer the class smoothly through the years of high school.

I have just received a report from the sports commentator, saying that in the graduating class this year there are quite a few athletes, among whom are Helen Padgett, Captain of the girls' basket ball squad; Mary Willie Watson, Manager, and Homie Massie, Marianna Schubert, Charlotte Gray, and Mary Elliott; among the boys are David Draper and Sherrill Coleman, Co-Captains of the football team, also Gamiel Draper, Kyle Jones, Edward Holdren, Ted Cook, Hugh Simpkins, Paul Drumheller and Clyde Morgan, Captain of the boys' basket ball team.

The cooperation and team work of these athletes of B. H. S. undoubtedly won for the Otters' football team the Class "C" Championship of Virginia and led the boys' basket ball team to Charlottesville where they were runners-up for the state championship.

The Draper brothers, David and Gamiel, and Sherrill Coleman will always be remembered for their part in all the sports of the school. The spectacular Draper to Draper and Coleman passes, and the magnificent drive of David Draper, fullback on the Otters' football team, have many a time thrilled the crowd of spectators at the B. H. S. games.

The athletes brought the year to a successful close when ribbons were won at the Track Meet in the spring by Homie Massie, Clyde Morgan and David Draper.

Not to be forgotten are other activities of the Class of '41.

In this Class is the Editor-in-Chief of the *Otter's Lookout*, Estelle Foy, who has been the force behind much of the work that has made for the success of this publication.

Mary Elliott is the very diligent Editor-in-Chief of the 1941 Annual Staff. Mary, with her friendliness toward every one, has won many friends and the cooperation of the members of the staff, among whom may be mentioned Doris Burks, the efficient Business Manager.

Jimmie Synan, President of the Beta Club of 1941, rose to the full height of his dignity this spring when, in the presence of the entire student body, he initiated into the Club its new members.

Here are a few highlights on other distinguished individuals of the Class of '41:

Virginia Bell, who won medals all through the grade school, continued her nice work by receiving the U. D. C. and the D. A. R. medals in her Junior year, and by winning the place of valedictorian in her Senior year.

In the Home Economics Department, Helen Saken and Marilyn Miller showed the girls many tricks in sewing and cooking. Helen came to the head of her class in her Junior year and received the Home Economics Medal.

Mary Lydia Lyle, who is vice president of this year's graduating class, is one of its outstanding students and proved to be an outstanding citizen when she was awarded the D. A. R. Citizenship Medal. This is the same Mary Lydia who amused us when she and Rachel Abbott were kids in the grade school. One day Rachel wore a new dress to school, and she became quite angry when "Lit" refused to compliment it. So Rachel thought she would even the score by pulling Mary Lydia's hair.

It seems that the reporters for this broadcast couldn't decide which comes into one's mind first when Lois Gibbs' name is mentioned. One reporter says that her name brings to mind her dimples, and the other says it recalls her lengthy oration on the Postal System.

Observers have noted that Mary Gertrude Arthur has a habit of day dreaming, but so far they have not discovered the object of these dreams.

Elizabeth Teass' originality somewhat amazed her English teacher when she announced her decided dislike for Charles Dickens' "The Tale of Two Cities."

On the night of the Latin banquet the identity of Edna Long and Jean Latimer might have been hard to guess when Edna appeared dressed as the goddess, Iris, and Jean was Mercury, the messenger of the gods.

At the time Dorothy Wilkes and Mary Jane Burnett were very dignified, dressed in togas of the ancient Romans.

During its high school career the present graduating class has seen two new departments added to the curriculum, the Commercial and the Industrial Arts Department.

The Commercial Department is represented in the graduating class, among others, by Willie Ruth Bays, Marion Scott, Katherine Bandy, Helen Padgett, Evelyn Zimmerman, Louise Holland, Annie Witt and Edna Kirby. These members of the shorthand and typing classes each acted as a secretary to a member of the faculty for the last week of school, thereby gaining practical experience for the days to come.

While the girls were getting this training the boys weren't idle, for in the Industrial Arts Department Fred Conner, Jack Hicks, Harold Kennedy, Howard Logwood, Billy Padgett and James Teass made use of the knowledge they had gained in the course by doing repairs for the school. This fact brings to mind the day Jack Hicks put in a new window that had been broken by some one—that some one being Jack Hicks.

Here's a report giving a summary of the social activities of the class:

At the end of a successful football season, the Girls' and the Boys' Hi-Y Clubs joined in giving a home-coming dance in honor of the football squad. Yet, it was at this dance that one of the football heroes was found warming the bench because of an ankle injury.

"Midsummer Madness," the Senior play, showed to the world the acting ability of the class. During rehearsals Phyllis Faribault, the heroine, took her acting so seriously that one day in a scene in which William Jennings had to be tied she almost injured her victim, which would have been quite tragic according to several of the admiring underclassmen.

The Seniors attended Dr. Lyle's annual party for the graduating classes of all the county high schools and every one was highly entertained by Mr. Willius' humorous stories about the Southern Negro. Bedford High School added to the program and showed the musical talent of its double quartet when Marianna Schubert, Sherrill Coleman, Marilyn Miller, Paul Drumheller, Hannah Rusher, Hayden Smith and Phyllis Faribault sang.

The Junior-Senior picnic, which was held at Phillip's Cottage at Timber Lake was marred only by the numerous cases of sunburn which were the result of spending the morning at the Track Meet.

At the picnic Jeanne DeWitt's experience in taking care of a hungry crowd in the school cafeteria served her in good stead when she dispensed lemonade to the picnickers.

The Boys' Hi-Y picnic turned out to be a success in spite of the rain. Rachel Hardy's diamond ring didn't prevent her from having a good time with more than one boy on the picnic.

The latest news flash—just received—announces a party to be given in the school gym tonight by Mr. and Mrs. J. L. Borden in honor of the members of the graduating class.

The usual gaiety attendant upon all social affairs of this group is anticipated. For further news of this promising class, continue to read your papers.

Mary Willie Watson, *Class Historian*

Junior Class

Front row, left to right: *Sara Ballard, Dorothy Overstreet, Mary Ann Moorman, Jane Smith, Anne Johnson, Maurice O'Donohoe, Isabel Key, Lucy Holland, Catherine Nash, Doris Carter, Frances Thomas.*

Second row, left to right: *Jimmy Chryssikos, Emily O'Donohoe, Dorothy McClintock, Patricia Fields, Mary Kessler, Irene Powell, Lillie Updike, Dorothy Pugh, Dorothy Watson, Delia Belle Coffey, Mae Ballard, Paul Coleman.*

Third row, left to right: *James McLaughlin, John Scott, Thomas Carneal, Helen Place, Madeline Leftwich, Lois Robertson, Regina Cheek, Elsie Atkinson, Marie Winton, Mildred Stafford, Frances Wright, Anita Atkinson.*

Fourth row, left to right: *Frank Karnes, Clifton Overstreet, Nelson Johnson, Anne Haygard, Lucy Key, Nelma Stiff, Ruth Stone, Jacqueline Overstreet, Helen Zimmerman, Thelma Overstreet.*

Fifth row, left to right: *Irwin Bornstein, John Byrne, Cyril Cousart, Lewis Wilkes, Bobby Wright, Harry Ballard Maupin, Quincy Heck, Donald Wade, Thomas Chappelle, Marguerite Terry, Marilyn Hudson, Clarence Whorley, Cleo Simpkins.*

Sixth row, left to right: *Page Powers, Warren Driskoll, Jack Hicks, Tommy Martin, Wallace Jennings, Jack Robertson, Bobby Scott, J. D. Smith, George Thaxton Parker.*

OFFICERS

Maurice O'Donohoe ..... *President*
Griffin Hardy ..... *Vice President*
Nelson Johnson ..... *Secretary*

OFFICERS

Dickie Synan ..... *President*
Charles Rucker ..... *Vice President*
Sarah Carey Delaney ..... *Secretary-Treasurer*

Front row, left to right: *Charles Rucker, Claude Reynolds, Eastwood Anderson, Boyd Claytor, Gene Fizer, Lester Strawn, Charles Latimer, Robert Fizer, Paul Shields, Billy English, Thomas Watson, Robert Logwood, Russell Overstreet, Malcolm Woolridge.*

Second row, left to right: *Helen Watson, Georgie Chryssikos, Dorothy Smith, Ada Conner, Eloise Powers, Laura Lee Terry, Selma Scott, Ellen Carwile, Lois Reynolds, Hannah Frances Listoe, Julia Latimer, Hilda Bennett, Virginia Wright, Jean Lockard, Connie Rowlett.*

Third row, left to right: *Elsie Atkinson, Edith Owen, Audrey Padgett, June Watson, Beatrice Cundiff Alma Powell, Catherine Karnes, Bernice Key, Annette Keeler, Marie English, Mary Stewart Gills, Sarah Carey Delaney, Betty Ann Schenk, Lucille Hatcher, Eloise Luck, Helen Leftwich.*

Fourth row, left to right: *Verona Draper, Helen Robertson, Betty Perrow, Margaret Abbott, Catherine Vaughn, Jean Carneal, Dorothy Turpin, Isabelle Bays, Lucille Zimmerman, Anita Stafford, Frances Turner, Kathryn Slusher, Nina Lee Bradfield, Margaret Witt, Mildred Walker, Irene Karnes, Madalyn Walker.*

Fifth row, left to right: *Margaret Walker, Anna Latimer, Beth Hurt, Dorothy Johnston, Thomas Cobb, Dickie Synan, Charles Wilson, George Gray, Robert Fizer, Troy Huddle, Aubrey Gibbs, Wilkins Saunders.*

Sophomore Class

Freshman Class

First row, left to right: *Silvia Roberts, Frances Kennedy, Bessie Welch, Edith Owen, Jacquelin Owen, June Scott, Ann Arlen Anderson, Barbara Johnson, Margaret Saunders, Nancy Ballard, Mary Rossazza.*

Second row, left to right: *Mary Cox, Kathleen Elliott, Beatrice Arrington, Dorothy Powers, Louise Beard, Marjorie Holland, Peggy Cook, Patty Smith, Eunice Moore, Doris Blankenship, Laura Walker, Alma Craig.*

Third row, left to right: *Jimmie Bower, James Henry Howard, Frank Massie, Howard Roberts, Tom Fields, Billy Burks, Virginia Smith, Anne Padgett, Mary Garland Holland, Marie Zimmerman, Lily Belle O'Donohue, Janet Hicks, Mildred Cheek, Hazel Witt, Virginia Reynolds.*

Fourth row, left to right: *Ralph Overstreet, June Gibbs, Kenneth Markham, Lester Stanley, Malcolm Deacon, Johnny Arthur, Paul Overstreet, Billy Miller, Edward Turpin, Earnestine Mayhew, Betsy Smith, Julia Dooley, Rachel Hoback, Doris Whorley, Lester Stanley.*

Fifth row, left to right: *Atwell Wilkerson, Earl Wilkerson, Charles Latimer, Robert Welch, E. L. Carlyle, J. T. Meadows, Murrell Coffey, Aseal Wilson, Jessee Welch, Wise Wright.*

OFFICERS

J. T. Meadows ..... *President*
Tom Fields ..... *Vice President*
Selma Scott ..... *Secretary*

Activities

Breaking into the routine of classes and studying, there have been hours filled with varied activities. We have entered into the many school activities with a spirit of enthusiasm; and we realize now, that through them, we have stored up many a fond memory for future years. The future will not erase the memory of these years, for we have learned to love them whole-heartedly, with a love that is cherished, not forgotten.

In the pages following, we present a glimpse of the life we have lived and loved.

BOOK
TWO

Activities

Peaks Staff

Mary Elliott	*Editor-in-Chief*
Paul Drumheller Virginia Bell Sherrill Coleman	*Assistant Editors*
Doris Burks	*Business Manager*
Hayden Smith	*Assistant Business Manager*
Marilyn Miller	*Art Editor*
Ted Cook	*Photographer*
Mary Willie Watson	*Sports Editor*

The staff of the Peaks would like to express its appreciation to Mr. J. L. Borden, Miss Lois Johnson, Mr. G. W. Cannaday, the Faculty, the Students, and the Advertisers for their splendid help and co-operation in making possible this edition of the Peaks.

Left to right: *Paul Drumheller, Virginia Bell, Ted Cook, Mary Elliott, Hayden Smith, Doris Burks, Sherrill Coleman, Mary Willie Watson. Marilyn Miller was not present for the picture.*

"Midsummer Madness"

Cast

Harvey Brooke, an investment broker ..... Paul Drumheller
Paula, his wife ..... Marianna Schubert
Phyllis, their daughter ..... Phyllis Faribault
Milton Price, a rich playboy ..... Jimmie Synan
Brenda Collins, a society girl ..... Marilyn Miller
Jerry Lee, a young real estate salesman ..... Edward Holdren
George Emory, a jewelry salesman ..... William Jennings
Mary Morgan, a movie actress ..... Virginia Bell
Edward Sterling, a Boston financier ..... Hayden Smith
Florence Sterling, his wife ..... Mary Lydia Lyle
Sam Walters, a detective ..... Ted Cook
Arlene, the maid in the Brooke home ..... Estelle Foy

Synopsis of the Play

Mrs. Brooke, wife of a well-to-do investment broker, agrees to let Jerry Lee, an ambitious young salesman, sell their home. This is to get even with her husband for his failure to buy her a new pearl necklace. In the meantime, Mr. Brooke has arranged to have the necklace delivered that day and is going to surprise his wife with it on her birthday. The jewelry salesman falls into the hands of Phyllis Brooke, daughter of the household, and her youthful friends, who are rehearsing a melodrama for the Country Club Follies. From that point on there is plenty of excitement, with the pearls changing hands in the most surprising fashion. Meanwhile, Mr. Brooke discovers the plot to sell his home and, masking his identity, buys it himself, signing a check with an assumed name. Before he knows it, he has a detective on his trail. In the midst of this dilemma some distinguished visitors arrive, and they are soon drawn into the pandemonium. Many hilarious scenes follow before the errors are finally cleared up.

Beta Club

OFFICERS

Jimmy Synan ..... *President*
Ed Holdren ..... *Vice President*
Mary Lydia Lyle ..... *Secretary*

The Beta Club, which was introduced into the school in 1938 with a membership of nine, has now increased to nineteen. This Club, a national organization, was formed for the purpose of promoting scholarship and character in the high schools of America.

First row, left to right: *Helen Padgett, Phyllis Faribault, Mary Lydia Lyle, Jean Latimer, Sarah Ballard, Jane Smith.*

Second row, left to right: *Dorothy Wilkes, Hannah Rusher, Edna Long, Anne Johnson, Delia Belle Coffey, Mae Ballard.*

Third row, left to right: *Helen Saken, William Jennings, Jimmie Synan, Ed Holdren, Estelle Foy, Isabel Key.*

First column, top to bottom: *Laura Walker, Helen Zimmerman, Lucille Zimmerman, Janet Hicks, Alma Craig, Mary Garland Holland, Anne Padgett, Nancy Ballard, Ann Arlene Anderson.*

Second column, top to bottom: *Beth Hurt, Verona Draper, Marie Winton, Marie Zimmerman, Ada Conner, Jacqueline Overstreet, Hilda Bennett, Virginia Wright.*

Third column, top to bottom: *Lucy Key, Marie English, Virginia Reynolds, Mildred Stafford, Alma Powell, Lois Reynolds, Selma Scott, Homie Massie.*

Fourth column, top to bottom: *Dorothy McClintock, Lois Gibbs, Betty Ann Schenk, Mary Stewart Gills, Lily Belle O'Donohue, Mary Ann Moorman, Eunice Moore, Lucy Holland.*

Library Club

OFFICERS

Lucy Holland ..... *President*
Mildred Stafford ..... *Secretary*
Marie English ..... *Treasurer*
Miss Georgette Parker ..... *Sponsor*

To be a member of the Library Club, one must work in the school library. The purpose of the club is threefold: To create a greater interest in the library among the student body, to encourage greater use among the students and faculty, and to improve the library in general.

Girls' Hi-Y Club

OFFICERS

Mary Willie Watson ..... *President*
Dorothy McClintock ..... *Vice President*
Virginia Bell ..... *Secretary*
Anne Johnson ..... *Treasurer*

The Girls' Hi-Y Club has proved to be one of the most active and influential groups in the school. Because of its high ideals and standards of conduct, it has been an important factor in bringing about a high morale in the school.

H, left column: *Jean Latimer, Mae Ballard, Isabel Key, Helene Robertson, Doris Burks, Sara Ballard, Edith Bornstein.*
H, across: *Dorothy McClintock, Mary Willie Watson, Betty Jo Kennedy.*
H, right column: *Mary Jane Burnett, Mary Elliott, Delia Belle Coffey, Lucy Holland, Dorothy Watson, Emily O'Donohoe, Virginia Bell.*
I: *Dorothy Wilkes, Hannah Frances Listoe, Mary Lydia Lyle, Marilyn Miller, Helen Saken, Anne Johnson.*
Y, left column: *Hannah Rusher, Marianna Schubert, Annette Keeler, Mary Stewart Gills, Marie English, Helen Padgett.*
Y, right column: *Mary Hannah Kennedy, Sara Carey Delaney, Kitty Nash, Mary Anne Moorman, Dorothy Overstreet.*
Y, down: *Rachel Hardy, Phyllis Faribault.*

H, left column: *Tommy Martin, George Parker, Sherrill Coleman, Jack Hicks.*
H, across: *Bobby Scott.*
H, right column: *Eastwood Anderson, Kyle Jones, John Scott, Billy English.*
Y, left column: *Jimmy McLaughlin, Maurice O'Donohoe.*
Y, right column: *Paul Drumheller, Jimmie Synan.*
Y, bottom: *Clyde Morgan, Ted Cook, Dickie Synan.*
Griffin Hardy and Donald Wade were not present for the picture

Boys' Hi-Y Club

OFFICERS

Sherrill Coleman ..... *President*
Clyde Morgan ..... *Vice President*
Bobby Scott ..... *Treasurer*
Mr. O. A. Thomas ..... *Sponsor*

Throughout the school year, the Boys' Hi-Y was one of the most active clubs of the school. The various activities and projects undertaken by the club afforded instructive training to all the members. For the first time in years, the club became affiliated with the national and state organizations, and it strove to put into effect its purpose of promoting a Christian spirit and high standards of living among the students of Bedford High School.

Girls' Torch-Y Club

OFFICERS

June Scott ..... *President*
Virginia Reynolds ..... *Vice President*
Mary Garland Holland ..... *Secretary*
Anne Padgett ..... *Treasurer*

This Organization was formed for Freshmen girls as an auxiliary to the Girls' Hi-Y Club. This i s a club whose purpose it is to prepare the girls for the work of being good Hi-Y members.

T, across: *Ann Arlen Anderson, Eunice Moore, Marjorie Holland, Jacqueline Overstreet, Laura Walker, Margaret Saunders.*
T, down: *Janet Hicks, Lillie Bell O'Donohoe, Marie Zimmerman, Alma Craig, Anne Padgett, Mary Holland.*
Y, left column: *Julia Dooley, Barbara Johnson, Peggy Cook, Doris Blankenship.*
Y, right column: *Patty Smith, Kathleen Elliott, Ernestine Mayhew, Frances Kennedy.*
Y, down: *Bessie Welch, Nancy Ballard, Silvia Roberts, Selma Scott, Virginia Reynolds, June Scott.*

Boys, left to right: *Gene Fizer, Tom Fields, Bobby Scott, Jack Hicks, James Teass, Thomas Chappelle, E. L. Carlyle, Clarence Whorley, Eastwood Anderson, William Jennings.*

Girls, left to right: *Kitty Nash, Patricia Fields, Peggy Cook, Edna Long, Dorothy Watson, Marion Scott, Estelle Foy, Sarah Cary Delaney, Jane Smith, Betty Ann Schenk, Rachel Hardy, Annette Keeler, Mary Hannah Kennedy, Nancy Teass, June Scott.*

Newspaper Club

At the beginning of the 1940-41 session, the *Tattler Club* and the *Otters* staff were merged under the sponsorship of three teachers, Misses Josephine Bibb, Georgette Parker, and Maude Rae Smith.

The duties of the combined club were to publish the monthly *Otters Lookout*, the school paper, and the weekly *Tattler* column in the local papers.

OFFICERS

Estelle Foy ..... *Editor-in-Chief*
William Jennings ..... *Assistant Editor*
Thomas Chappelle ..... *Chief Printer*
Jane Smith ..... *Editorial Writer*
Bob Scott ..... *Business Manager*
Kitty Nash ..... *Special News Writer*

Book Club

OFFICERS

Ada Conner ..... *President*
Jacqueline Overstreet ..... *Secretary*

Glee Club

OFFICERS

Marianna Schubert ..... *President*
Hayden Smith ..... *Vice President*
Ethel Rusher ..... *Secretary*

Spelling Club

OFFICERS

Dorothy Wilkes ..... *President*
Mary Jane Burnett ..... *Secretary*

Latin Club

OFFICERS

Kitty Nash and Doris Burks ..... *Consuls*
Virginia Bell ..... *Pontifex Maximus*

Scribblers' Club

OFFICERS

Jane Smith ..... *President*
William Jennings ..... *Vice President*
Virginia Bell ..... *Secretary*
Hayden Smith ..... *Treasurer*

Aeroplane Club

OFFICERS

J. T. Meadows ..... *President*
Johnny Arthur ..... *Vice President*
Jimmy Hopkins ..... *Secretary*

Camera Club

OFFICERS

Thomas Chappelle ..... *President*
Emily O'Donohoe ..... *Secretary*

French Club

OFFICERS

Mary Lydia Lyle ..... *President*
Anne Johnson ..... *Vice President*
Mary Ann Moorman ..... *Secretary-Treasurer*

Athletics

Through the past centuries, from the early Olympics in Greece, men have been participating in athletics. Today, in the schools across the land physical activity has assumed an important place in order to broaden and supplement modern education. Sports promote good sportsmanship, clean living, self-control, self-confidence, good citizenship, teach lessons of discipline, and create democratic associations. Thus, in recognition of this fact, we present this, the athletic story of our school year.

BOOK
THREE

Athletics

Football

Bedford..... 0—Salem.....41

Bedford lost the first game of the season to a strong Wolverine team at the Roanoke College field. It was simply a case of too many substitutes wearing down a small squad of tired boys.

Bedford.....52—Hot Springs..... 0

Taking only 18 players on this trip it was impossible to hold the score down as the boys were definitely on the rebound after the disastrous first game. Sherrill Coleman, quarterback, led the scoring in this game getting 20 points.

Bedford.....25—South Boston..... 0

The aerial attack of Draper to Draper, Johnson and Coleman started working again in this game. Two passes went far over 40 yards. Bedford made 10 first downs to South Boston's 6.

Bedford.....26—Altavista.....14

Gamiel Draper, ace backfield man, punted and passed the local boys to victory in this game. He averaged 41 yards on his punts and 23½ yards a try on his passes. Bedford led 19—0 at half time, but the visitors came back strong to outscore the Otters the last half.

Bedford.....39—Jefferson Juniors... 6

Three full teams, or 33 players, saw action in this game. Johnson ran an intercepted pass back 55 yards in this game for a touchdown; and Morgan, giant tackle, recovered a kickoff over the visitor's goal line for an unusual score.

Bedford.....33—Waynesboro.....12

In the first meeting of these two teams the spectators were treated to a thrilling contest. Bedford stressed a superior running attack in this game and stayed off the aerial game. Bedford totaled 146 yards on the ground to the "Little Giant's" 57.

VARSITY

First Row (left to right): *Kyle Jones, right end; Clyde Morgan, right tackle; Jack Hicks, right guard; Cyril Cousart, center; Page Powers, left guard; Bobby Wright, left tackle; J. S. Meador, left end*

Second Row (left to right): *Athletic Director O. A. Thomas; Nelson Johnson, halfback; Gamiel Draper, halfback; Co-Captains Sherrill Coleman, quarterback, and David Draper, fullback; Coach S. M. Painter.*

Bedford.....51—Buena Vista..... 0

David Draper and Sherrill Coleman, the two co-captains, started the Otters to victory over a scrapping Parry McCluer team. Bedford completed nine out of eleven passes for a total of 311 yards. One pass went for eighty-three yards when Meador dodged and side-stepped almost the entire length of the field.

Bedford.....26—Glass Juniors..... 0

Glass Juniors presented a group of fast, shifty lads that were well coached in a variety of spreads. The rain, however, slowed down the game and the only long run, which was good for eighty yards, was recorded by Johnson.

Bedford.....61—Appomattox..... 0

The locals closed their regular season in front of a home-coming crowd by trouncing Appomattox 61-0. Their string of victories entitled them to play for the half-state championship, as they were declared champions of District VI.

Bedford.....55—Rich Valley..... 0

This was a much easier game than anticipated as Rich Valley had been scored on only nineteen points all season. The blocking of the line and the hard running of the backs were too much for the Smyth County champions of Chatham Hill, Virginia.

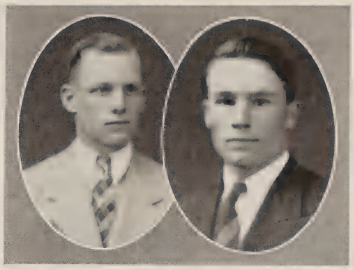

Co-Captains Coleman and Draper

Bedford.....62—Culpeper..... 0

For the mythical State Champions of Virginia the Eastern half winners met the Western half winners. Undefeated Culpeper, scored against only twice while turning in nine straight victories was no match for the fast running, sure passing, hard blocking Otters as they counted touchdown after touchdown to bring their season's total to 430 points.

SQUAD

FRONT ROW (left to right): *Kyle Jones, Clyde Morgan, Page Powers, Bobby Wright, Co-Captains David Draper and Sherrill Coleman, Nelson Johnson, Cyril Cousart, Jack Hicks, Gamiel Draper, J. S. Meador.*

SECOND ROW (left to right): *Thomas Cobb, Hugh Simpkins, Eastwood Anderson, Jesse Welch, Howard Roberts, Edward Holdren, John Scott, Lewis Wilkes, Clifton Overstreet, James Chryssikos, J. D. Smith, Tommy Martin*

THIRD ROW (left to right): *Coach S. M. Painter, Athletic Director O. A. Thomas*

Girls' Basket Ball

First Row (left to right): *Dorothy McClintock, Mildred Stafford, Homie Massie, Captain Helen Padgett, Manager Mary Willie Watson, Emily O'Donohoe, Mary Elliott*

Second Row (left to right): *Helen Zimmerman, Lucille Zimmerman, Mary Kessler, Ann Arlen Anderson, Helen Watson, Lois Robertson.*

Third Row (left to right): *Coach Maude Rae Smith, Lillie Belle O'Donohoe, Janet Hicks, Alma Powell*

SCORES

Bedford High	Opponent
13	Lorraine Shop, 35
21	Madison Heights, 41
11	Natural Bridge, 25
9	Eagle Rock, 19
15	Clifton Forge, 24
22	Clifton Forge, 15

Bedford High	Opponent
8	Fincastle, 29
23	Liberty Academy, 19
11	Natural Bridge, 29
12	Eagle Rock, 22
12	Madison Heights, 10

The 1941 girls' basket ball team lost eight games and won three. Helen Padgett was Captain and Mary Willie Watson was Manager. The girls were strong on the defense but weak on scoring points. The Seniors on the squad were Helen Padgett, Mary Willie Watson, Homie Massie and Mary Elliott.

Boys' Basket Ball

First Row (left to right): *Ted Cook, Sherrill Coleman, Kyle Jones, Captain Clyde Morgan, Gamiel Draper, David Draper, J. S. Meador*

Second Row (left to right): *Malcolm Deacon, Maurice O'Donohoe, Raymond Karnes, Cyril Cousart, John Scott, Eastwood Anderson, Donald Wade*

Third Row (left to right): *Manager Hugh MacKey, Coach S. M. Painter*

SCORES

Bedford High	Opponent
30	Lexington, 40
42	V. E. S., 61
74	Madison Heights, 23
26	Natural Bridge, 23
35	Eagle Rock, 25
40	Clifton Forge, 18
36	Clifton Forge, 9
37	Fincastle, 30
31	Bedford All Stars, 23
32	Lexington, 23
42	Natural Bridge, 30
47	Eagle Rock, 20
30	Madison Heights, 16

DISTRICT GAMES

Bedford High	Opponent
45	Troutville, 27
40	Fincastle, 26
42	Fairfield, 27
32	Buchanan, 24

STATE GAMES

48	Portlock, 32
39	Broadway, 31
18	Christopher Gist, 57

The 1941 season of boys' basket ball was the most successful in many years. The team won seventeen games and lost only three. They went to Charlottesville where they were runners-up for the State Championship. Through graduation, the entire first team will be lost, Captain Clyde Morgan, David Draper, Gamiel Draper, Sherrill Coleman, Kyle Jones and Ted Cook.

Baseball

First Row (left to right): *Gamiel Draper, Cyril Cousart, Page Powers, Maurice O'Donohoe, Captain Sherrill Coleman, Nelson Johnson, Lewis Wilkes, J. S. Meador, David Draper*
Second Row (left to right): *Clifton Overstreet, Jimmy Chryssikos, Raymond Karnes, Frank Massie, Jack Hicks, Malcolm Deacon, Howard Roberts, Jimmy Bower, Lester Stanley*
Third Row (left to right): *Billy Witt, George Thaxton Parker, Billy Burks*
Fourth Row (left to right): *Coach S. M. Painter, Manager Kyle Jones*

SCORES

Bedford High	Opponent	
11	Buena Vista,	4
6	W. & L. Freshmen,	7
3	Buena Vista,	1
12	Natural Bridge,	3
7	Salem,	1
16	Madison Heights,	2
8	Salem,	6
9	Holy Cross,	0
12	Madison Heights,	5
5	V. P. I. Freshmen,	7
89	Total,	36

The 1941 season of baseball was quite successful. The boys won eight games and lost only two, those being lost to College Freshmen teams. Gamiel Draper, suffering from an arm injury, was often replaced by his brother, David, whose pitching seemed to equal that of his brother's.

In this year's graduating class are Captain Sherrill Coleman, Manager Kyle Jones, Gamiel Draper, and David Draper.

The Industrial Arts Department

The Industrial Arts Department was organized in September, 1940, for the purpose of helping students get mechanical training. Mr. S. A. Cravotta, the instructor, was formerly instructor in the Industrial Arts Department of Waynesboro High School.

The Vocational Metal boys have studied foundry, wood work, mechanical drawing, welding, forging, and machine design. They have made a number of useful projects, including tool grinders.

The Industrial Arts boys have had a course in mechanical drawing, wood working, cold metal and forging. They have made much of their equipment, such as shop benches and machine stands. Three National Defense Classes used the shop at night. Additional equipment furnished through national defense funds have added to the completeness of the shop, making the department complete in every respect.

The shop boys have done such excellent work that the State Department recently appropriated an additional sum of money for the expansion of this department.

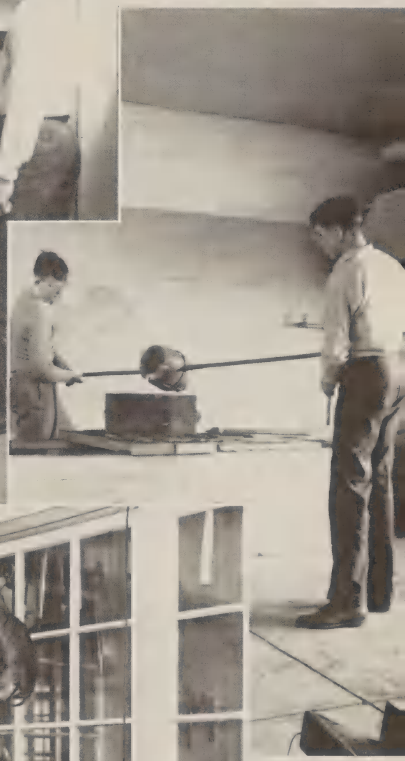

TOP CENTER: *Students at work in the Industrial Arts Department*

LEFT CENTER: *David Draper and Howard Logwood, vocational metal students, lifting a crucible of molten aluminum from the shop-made melting furnace*

RIGHT CENTER: *Dick Synan and Howard Logwood pouring a mold to make a tool-grinder casting*

BOTTOM: *Harold Kennedy chasing inside threads on a machine lathe*

1

2

3

4

5

6

7

1. Ready for the lunch-room rush.
2. Cooper stays after school.
3. What's so funny, Stoop?
4. Is Jimmie really asleep?
5. Mr. Painter, Miss Cravotta and Mr. Painter.
6. Why so serious, Cooper?
7. Now watch the birdie, Edna!

1

2

3

4

5

6

7

1. The girls struggle for that perfect figure.
2. Mary and Dot hold hands.
3. Who tickled Bobby?
4. Waiting for the bell to ring.
5. Is Doris trying to hide?
6. A bad case of spring fever.
7. Miss Lois types out a report.

1

2

4

3

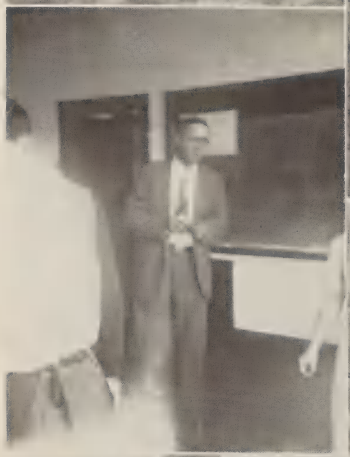

5

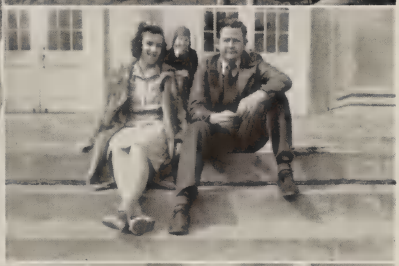

6

7

8

1. Estelle, Dot and Katherine hold up the monument.
2. Expecting an explosion, Hannah?
3. Mr. Partlow gives last-minute instructions.
4. Marianna waits for Ted.
5. Eavesdripping on love boids.
6. A visit from the snow man.
7. Paul and Jimmy pose for a change.
8. Jack hopes that Mr. Partlow will be late for school.

1

2

3

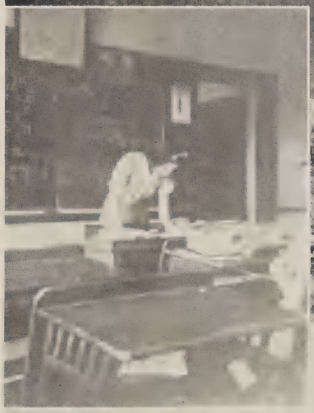

4

5

1. Dog or skunk, Emily?

2. Loafing at lunch hour.

3. Mary plays teacher.

4. Track champs—Nookie and J. S.

5. The boys have a volley ball game.

Hall of Fame

VIRGINIA BELL
Most Likely to Succeed
Most Studious

SHERRILL COLEMAN
Best Looking, Most Attractive, Best All Around, Most Likely to Succeed, Most Studious, Best Physique (tied)

RAYMOND KARNES
Laziest, Most Absent-Minded

EDNA KIRBY
Laziest

TED COOK
Jolliest

DAVID DRAPER
Most Athletic

EDNA LONG
Biggest Bluff, Biggest Talker

MARY LYDIA LYLE
Most Talented, Best Dressed, Most Courteous, Sweetest Smile

PAUL DRUMHELLER
Sweetest Smile, Most Talented, Sweetest

MARY ELLIOTT
Sweetest, Quietest

J. S. MEADOR
Biggest Talker, Craziest

HELEN PADGETT
Biggest Flirt

PHYLLIS FARIBAULT
Jolliest, Wittiest, Craziest, Most Attractive

CHARLOTTE GRAY
Most Absent-Minded

HAYDEN SMITH
Biggest Bluff

JIMMIE SYNAN
Best Dressed

ED HOLDREN
Most Courteous

WILLIAM JENNINGS
Biggest Flirt

JAMES TEASS
Quietest

MARY WILLIE WATSON
Prettiest, Most Athletic, Best Figure, Best All Around

KYLE JONES
Wittiest, Best Physique (tied)

DAVID DRAPER-MARY WILLIE WATSON
Biggest Case

Advertisements

Class Rings, Invitations,
Club Pins, Diplomas,
Medals and Trophies
Caps and Gowns

L. G. Balfour Products

Walter B. Anderson

Richmond, Va.

NELSON HARDWARE COMPANY

1888 — *Fifty-Three Years* — 1941

Roanoke's Largest Sporting Goods Store

19 Campbell Avenue, East

Roanoke, Virginia

"THE STORE OF VALUE"

Snyder and Berman
INCORPORATED

914 Main Street

Lynchburg, Va.

"Always Ready to Serve You"

A. M. P. STORE

GROCERIES — MEATS
PRODUCE

Bedford, Virginia

The Peoples National Bank

"THE OLD STRONG BANK"

Bedford, Virginia

Resources from $1,800,000 to $2,000,000

Largest National Bank in Bedford County

Deposits Insured Under United States Government Plan

Leggett's

"BEDFORD'S SHOPPING CENTRE"

–

BEDFORD, VIRGINIA

Compliments of

The Peoples Garage, Inc.

–

DODGE — PLYMOUTH
Dealer

–

BEDFORD, VIRGINIA

W. H. CHASE

PLUMBING AND HEATING
OIL BURNERS AND
STOKERS

Dial 6121

BEDFORD, VIRGINIA

Compliments of

BRIDGE

AND

LIBERTY THEATRES

BEDFORD, VIRGINIA

Compliments of

SALTA CORPORATION

VIRGINIA RUBATEX DIVISION

TRADE MARK

BEDFORD, VIRGINIA

Let Us Help You with Your Building Problems

BEDFORD LUMBER CO., Inc.

QUALITY BUILDING MATERIALS

Box 203 BEDFORD, VIRGINIA Dial 3281

Compliments of

THOMAS HARDWARE COMPANY

Stoves—Ranges—Sporting Goods
Paints—Oils—Varnishes

PHONE 4441 BEDFORD, VA.

LYLE'S DRUG STORE

Since 1898

Under One Management
W. L. LYLE

BEDFORD, VIRGINIA

SCHEWEL FURNITURE COMPANY

Twelfth and Main Streets

LYNCHBURG, VA.

Nearly One-Half a Century in the Furniture Business

Compliments of

BRIDGE STREET ESSO STATION

M. R. MARSH, *Proprietor*

BEDFORD, VIRGINIA

Compliments of

The Citizens National Bank

THE BANK THAT APPRECIATES YOUR BUSINESS

BEDFORD, VIRGINIA

SMITH'S SANITARY MARKET

Quality Meats and Groceries
South Bridge Street

Dial 3511

BEDFORD, VIRGINIA

Compliments of

BURKS HARDWARE CO.

Stoves—Ranges
Farm Implements
Paints—Oils—Varnishes

BEDFORD, VIRGINIA

Ideal Laundry and Dry Cleaners

DIAL 6231 - 6232—ROANOKE, VA. DIAL 5811—BEDFORD, VA.

THE COMPLETE CLEANING PLANT

We are members of the American Institute of Laundering, and also of the National Association of Dyers and Cleaners and of the Rug Cleaners Institute of New York. Up-to-date Air-Conditioned Storage Vault for fur and cloth garments and rugs. Storage rates reasonable.

BEDFORD COAL CO.
J. W. GARRETT
Quality Coals for Every Purpose
Phone 5011
BEDFORD, VIRGINIA

PLEE-ZING
QUALITY PRODUCTS
Compliments of
BEDFORD GROCERY COMPANY

W. H. WILKINSON
DRY GOODS AND SHOES
Dial 4871 113 Bridge Street
BEDFORD, VIRGINIA

BERRY AND FORD
GENERAL INSURANCE
BEDFORD, VIRGINIA

JENKINS
20 West Redwood Street
BALTIMORE, MD.
Manufacturers of
BEDFORD HIGH SCHOOL RINGS
Representative
RAYMOND SMITH
P. O. BOX 663 DANVILLE, VA.

Future College Students Shop at
Glenn-Minnich's
Clothes for Young Men and Men Who Stay Young
808 WEST CAMPBELL AVENUE
THE COLLEGE SHOP OF FROANOKE

Phillips Secretarial College
COMPLETE BUSINESS EDUCATION FOR AMBITIOUS YOUNG MEN AND WOMEN
Five Courses from Which to Choose—Short Courses for Students with High School Commercial Training—Free Employment Department
Visit our new home—Virginia's most modern and complete business training institution
1000 CHURCH STREET LYNCHBURG, VIRGINIA

Compliments of

SAUNDERS COAL CO.

FIRST-CLASS COAL
At a Fair Price

BEDFORD, VIRGINIA

Make Us Your Lynchburg Headquarters
For Jewelry, Optical, Sporting Goods and Music

Phillip's

906 Main Street
LYNCHBURG, VIRGINIA

JONES DRUG STORE

Headquarters for Anything in
DRUGS — COSMETICS — CANDIES

Our Fountain Service is Unexcelled

Compliments of

RAFLO'S
Woman's Shop

Dial 6441
BEDFORD, VIRGINIA

Compliments of

H. A. GILLS
and Company

MEN'S CLOTHING

BEDFORD, VIRGINIA

WM. P. HURT

REAL ESTATE AND INSURANCE

BEDFORD, VIRGINIA

DOUBLE QUICK CLEANSER COMPANY
C. L. MASON, *Sole Owner*
1328 MAIN STREET—PHONE 5173
LYNCHBURG, VIRGINIA
Distributor of
Complete Line of Janitor Supplies

Scott and Bond

Real Estate

General Insurance

P. O. Box 125

Dial 7621

Bedford, Virginia

W. E. BUSH

BUSH GROCERY CO.

THE LEADING GROCER

Dial 2411 and 2421

Bedford, Virginia

OVERSTREET-SMITH LUMBER CO., Inc.

BETTER BUILDING MATERIALS

South Bridge St. Dial 3221

Bedford, Virginia

IN LYNCHBURG—IT'S

MILLNER'S

THE SHOPPING CENTRE

for "Younger Crowd Fashions"

Happy Homes are Here Again with Furniture from

Peoples Furniture Company

Bedford's Leading Furniture Store

118 North Bridge Street Dial 6911 Bedford, Virginia

The News

AND

The Daily Advance

LYNCHBURG, VIRGINIA

COMPLETE NEWS SERVICE
FEATURES, COMICS, ETC.

Delivered by Carrier

OAK HALL

ROANOKE, VIRGINIA

SCORES AGAIN

Again . . .

Serves the Bedford Seniors with Graduation Caps and Gowns.

Again . . .

They demand the best—and

Again . . .

For the fifty-second year we are at your service.

Compliments of

Hampton Looms of Virginia

(INCORPORATED)

BEDFORD, VIRGINIA

Carlyle's Dairy, Incorporated

PASTEURIZED GRADE A MILK

ICE CREAM

BUTTER

West Depot Street

PHONE 5471 BEDFORD, VIRGINIA

GROCERIES — MEATS — PRODUCE
DRY GOODS — SHOES — NOTIONS

"Pay Cash, Pay Less"

JOHNSON'S CASH STORES

Washington Street Bedford, Va.

Ford

SALES AND SERVICE

Factory Trained Mechanics

BEDFORD MOTORS, LTD.

BEDFORD, VIRGINIA

USE

MILK ICE
BUTTER CREAM

STOP THE YELLOW TRUCK

Our Salesman will be glad to take care of your requirements of *Dairy Products*. We are sure you will be pleased with our

Pasteurized Grade A Milk — Vitamin D Milk
Buttermilk — Cottage Cheese — Butter

Clover Creamery Co., Inc.

BEDFORD, VIRGINIA DIAL 5911

Guggenheimer's

To you and other out-of-town friends and customers, we offer our Personal Shopping and Social Advisory Service. Our competent Personal Shopper, Prudence Penny, gives individual attention to mail and telephone orders. She will assist you in anything from the purchasing of the smallest gift to the planning of every detail of a wedding.

CALL 3100

The Bedford Democrat

Circulation 3,000

Bedford's
Family Newspaper
for 83 Years

COMMERCIAL PRINTING DEPARTMENT

National Business College
Roanoke, Virginia

Schools of Business Administration and Secretarial Science

Accountancy, Auditing, Income Tax, C. P. A. Coaching, Bookkeeping, Banking, Finance, Office Machines, Stenographic, Secretarial, B. C. S., B. S. S., or H. G. B. degrees in two years. Diploma courses, seven to fifteen months. 700 students. Employment. Coeducational. Athletics. Social activities. For high school graduates and college students. Building and equipment valued at $300,000. Write for 80-page catalog H. Address Registrar, Box 2059, Roanoke, Virginia.

Congratulations and Best Wishes

Heironimus
ROANOKE
VIRGINIA

ARTHUR'S JEWELRY STORE

Diamonds, Watches, Jewelry, Silverware, Clocks, Optical Goods

Expert Repair Work

East Main Street—Opposite Citizens Bank

BEDFORD, VIRGINIA

Insure in

THE TRAVELERS

S. D. GILLS, *Agent*

BEDFORD, VIRGINIA

Photos in this Annual

by

F. H. RICHARDSON

PATRONIZE OUR ADVERTISERS

Experience

LYNCHBURG ENGRAVED ANNUALS ARE BUILT UPON YEARS OF EXPERIENCE AS SPECIALISTS IN THE FIELD OF SCHOOL PUBLICATIONS

IN successfully fulfilling the requirements of the modern College Annual Staff we have combined a comprehensive and systematic servicing program with that high standard of quality so essential in the production of fine yearbooks. Lynchburg engraved annuals are built by an organization specializing on school annuals exclusively, thereby assuring each staff of the personal and intelligent assistance so necessary in the planning and designing of a truly satisfactory book.

LYNCHBURG ENGRAVING · COMPANY ·

LYNCHBURG · VIRGINIA

Builders of Better Annuals

Perhaps we can help you

solve your printing problems. We will be more than pleased to give you the benefit of our many years experience in filling orders for wedding invitations and announcements, personal and professional cards and stationery, publications and printed matter for every purpose. Our equipment, materials and workmanship are of the highest quality, insuring faithful execution of your order. Customers may be sure of receiving a cordial welcome at our office, where an experienced personnel awaits the opportunity of serving you.

The Stone Printing and Manufacturing Co.

116-132 North Jefferson Street Dial 6688 Roanoke, Virginia

VIRGINIA

BEDFORD PUBLIC LIBRARY SYSTEM
3 3179 00127 2767

BEDFORD

VA
REF
370
.975
BED
1941

For Reference

Not to be taken from this room